

PLAN SHOWING THE PROPOSED IMPROVEMENTS TO THE EXISTING BUILDING
 IN S.N. 11/7 AND 12/343, BELAYUR VILLAGE NO. 173, AT DR. NO. VELLACHARI ROAD,
 TAMBARAM EAST, MADRAS SCALE 1:100

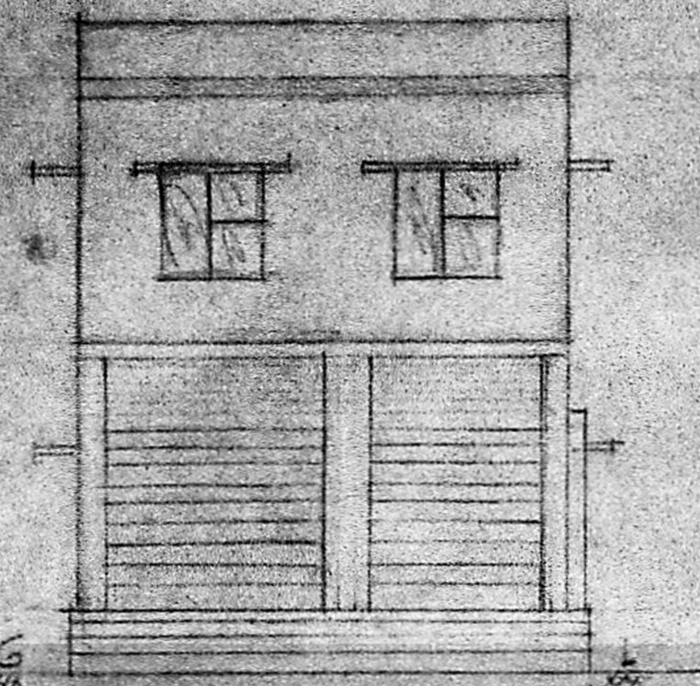

ELEVATION

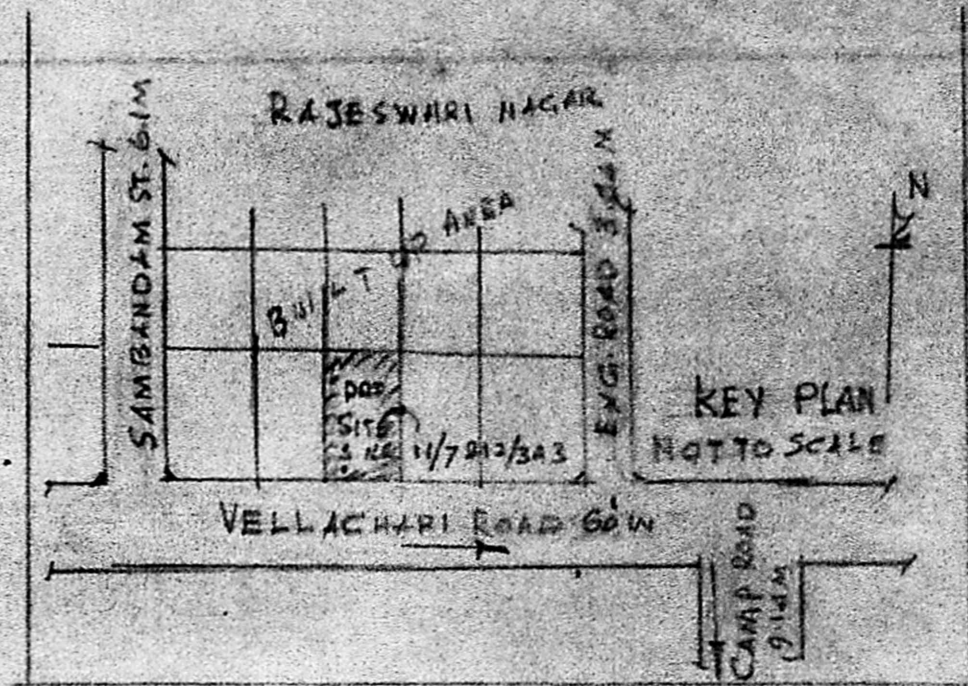
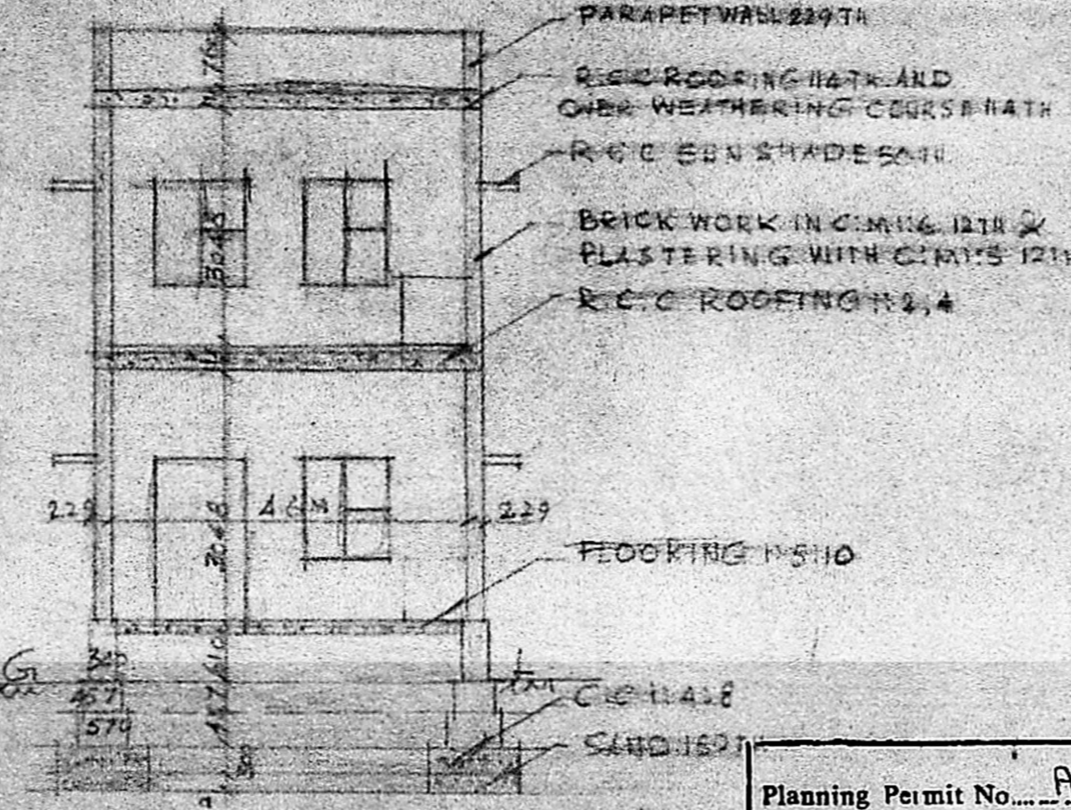

SECTION OR AB

Planning Permit No. A/515/90
APPROVED
 SUBJECT TO THE CONDITIONS IN
 THIS ORDER.
 No. A/24326/89 dt. 26/04/90
 T. S. I.
 26/4/90
 FOR MEMB. SECRETARY
 MADRAS MUNICIPALITAN
 DEVELOPMENT AUTHORITY
 MADRAS 600 008.

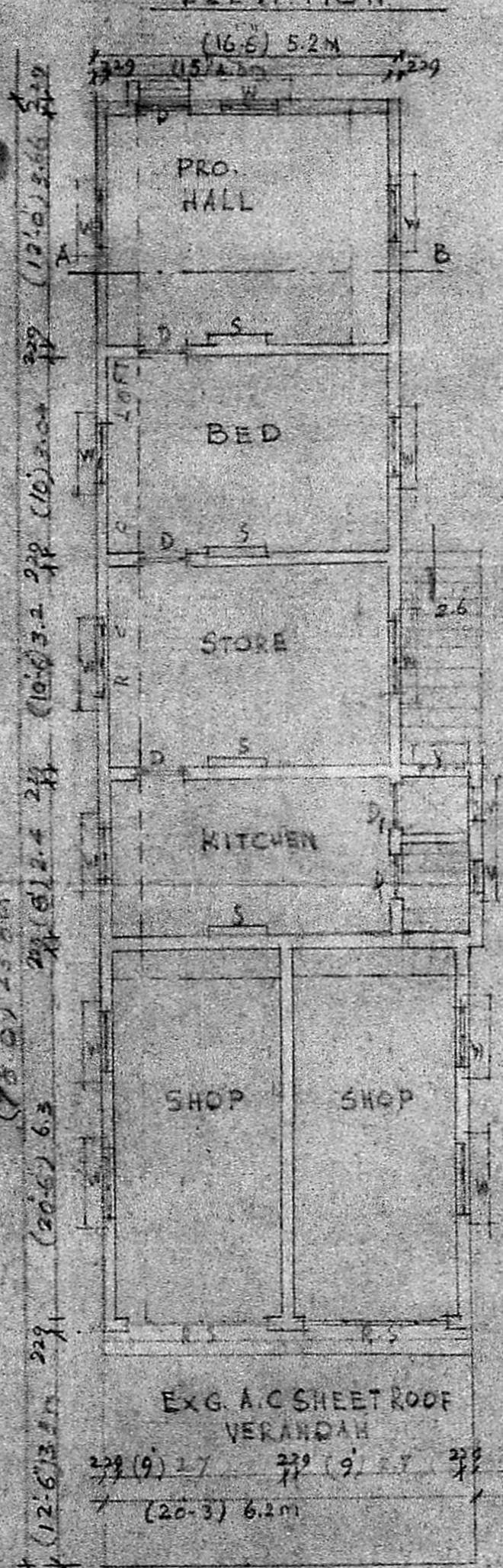

EXG. PLAN OF G. FLOOR

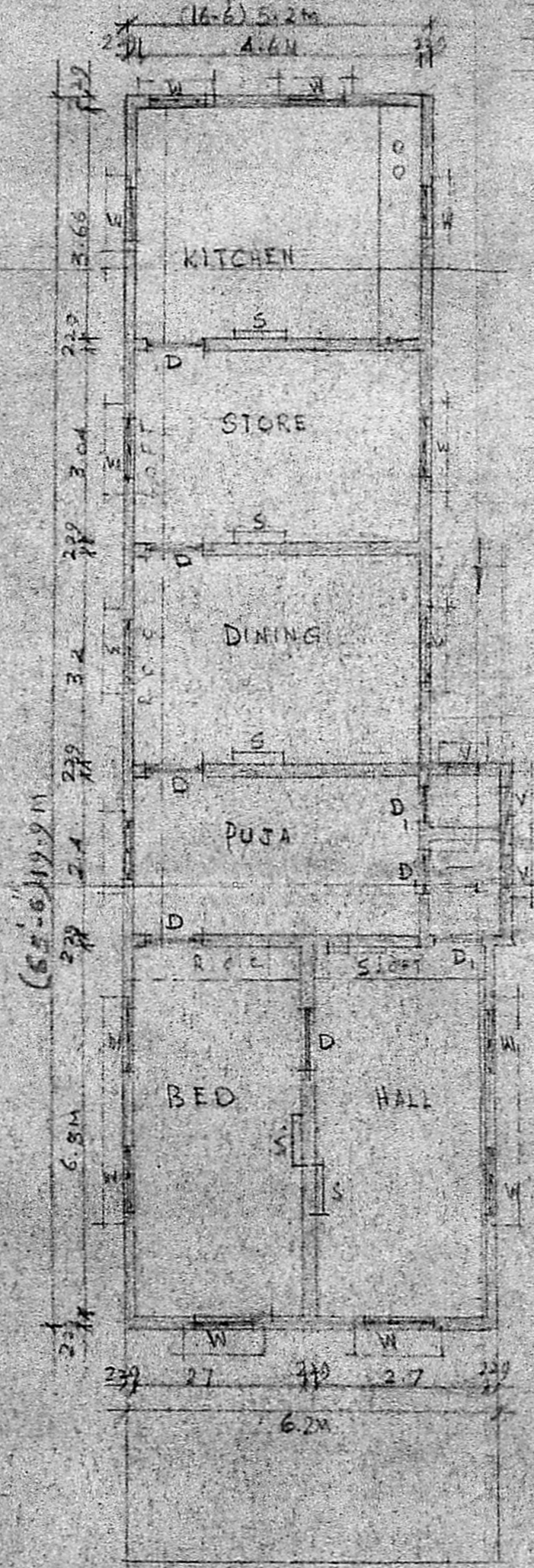

PRO. PLAN OF 7 FLOOR

DESCRIPTION	
D. DOOR WITH COUNTRY WOOD	814 X 1980
D. DOOR	914 X 1860
W. WINDOW	914 X 1220
V. VENTILATOR	762 X 457
S. R.C.C. SLEEF	914 X 1220

PROPOSALS ARE SHOWN IN RED
 EXG. BUILDING GREEN
 EXG. ROAD YELLOW
 AREA OF THE PLOT (5975 SQM) 555 SQM
 EXG. BUILDING (958 SQM) 88.5 SQM
 PRO. G & F FLOOR (1374 SQM) 127.3 SQM
 OPEN SPACE (4811 SQM) 447.5 SQM

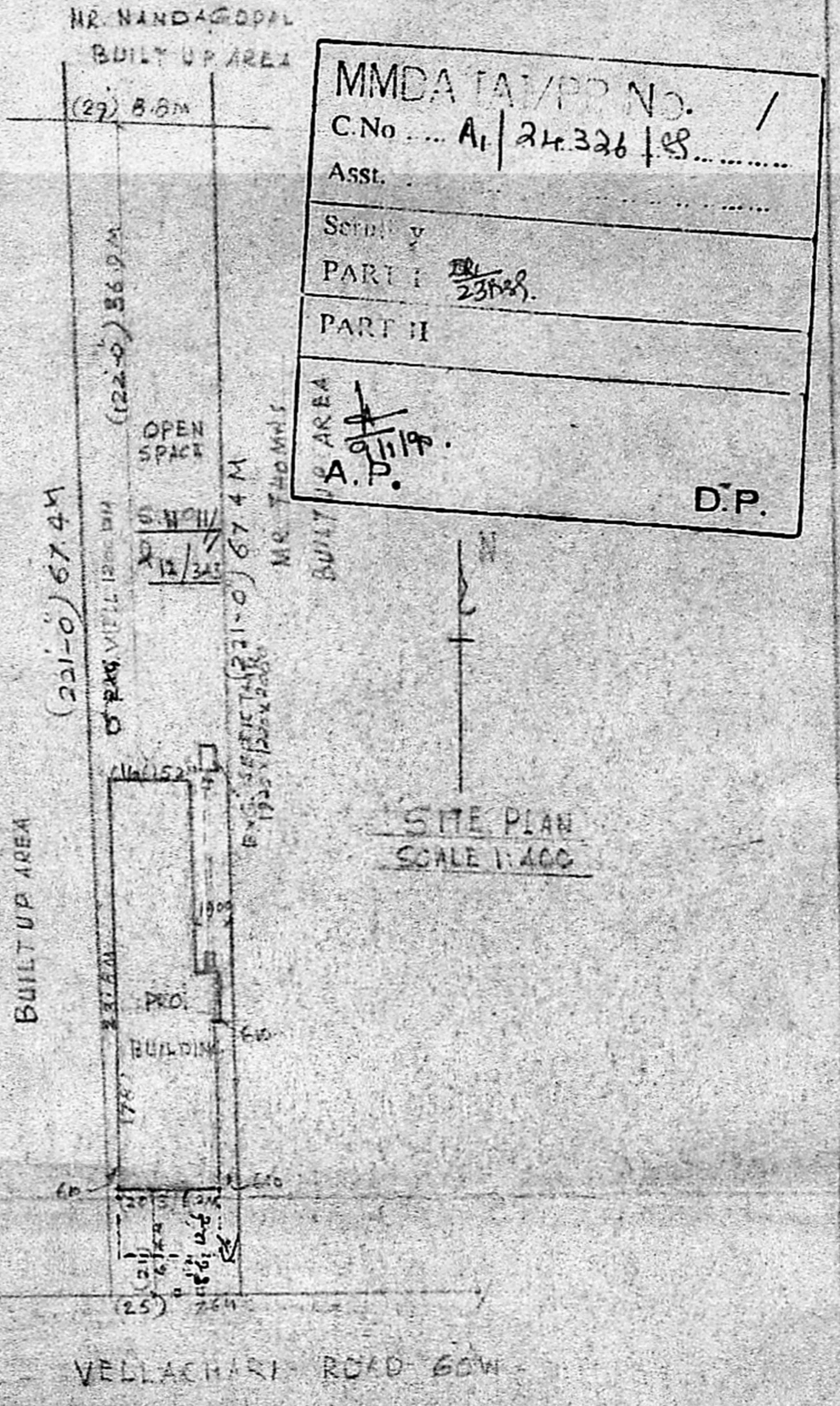

MMDA TA/PP NO. /
 C.No. A/24326/89
 ASST.
 S. I.
 PART I 23/4/89
 PART II
 A.P.
 D.P.

S. WILSON, Dip., C.S.,
 Licensed Surveyor Tambaram Municipality
 CHAYA COTTAGE, 9-B, HANGA STREET,
 KADAPERI, TAMBARAM WEST, MADRAS-40.

OWNER